Sonata in B-flat major, K.292

Allegro

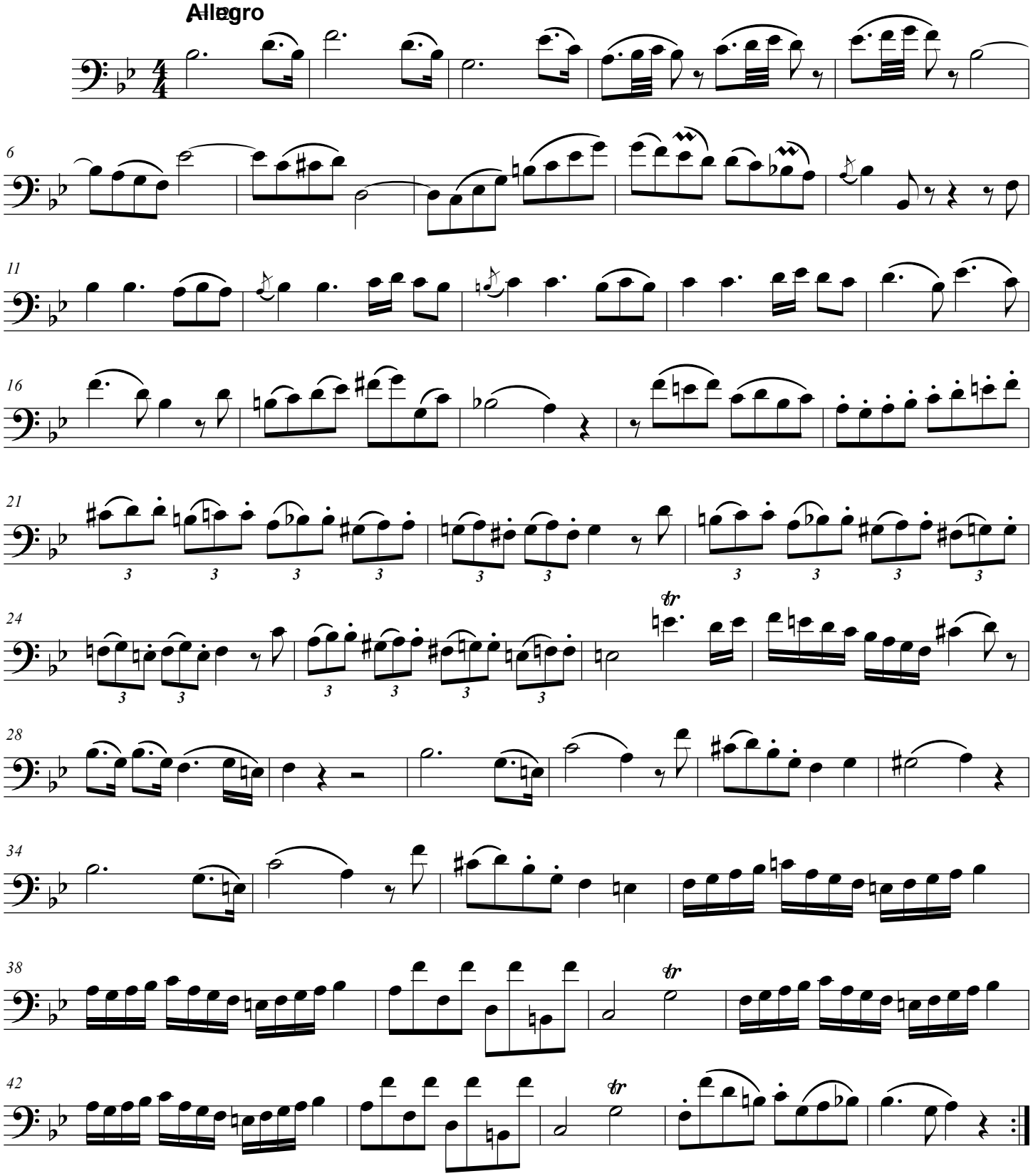

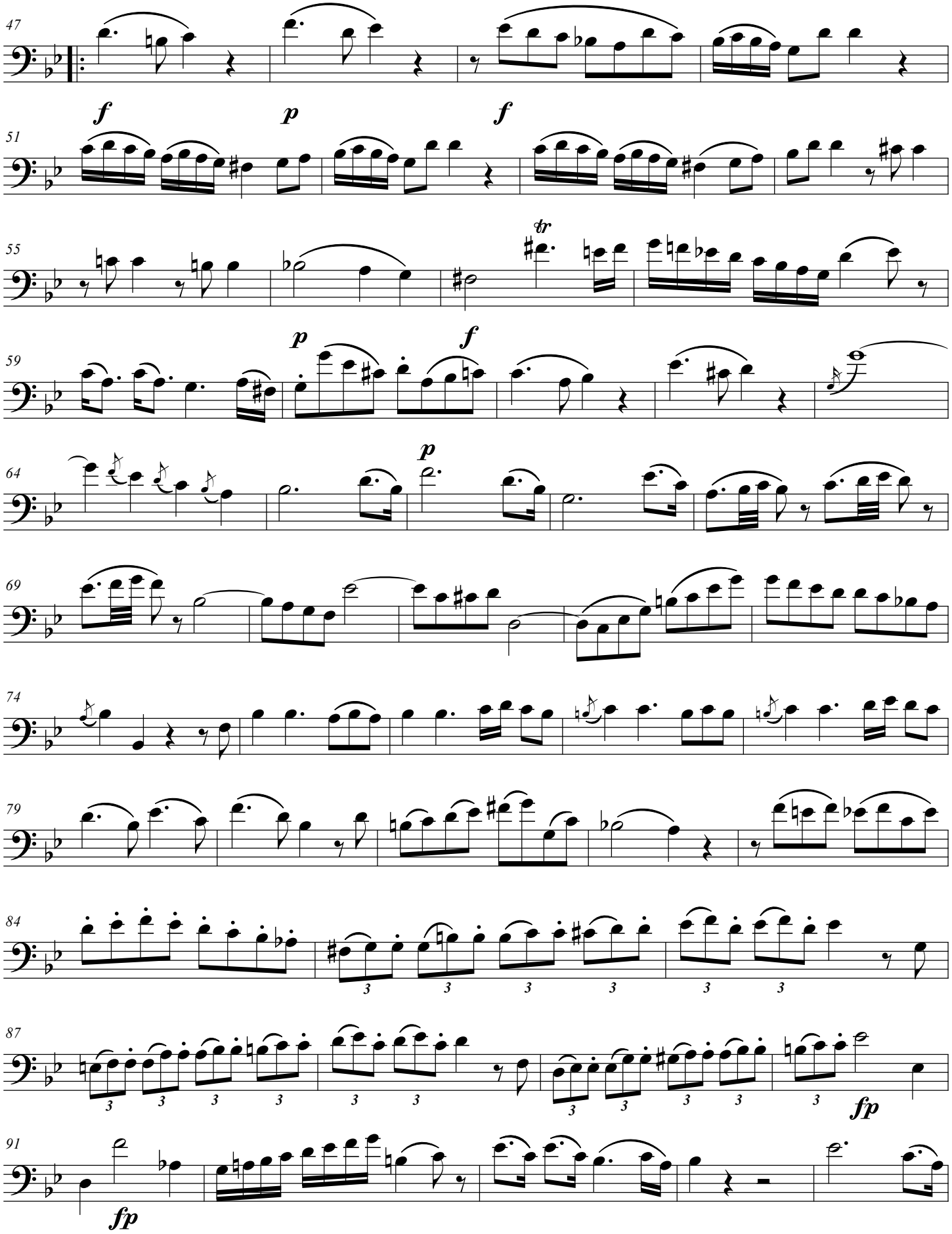
47
51
f
p
f
55
tr
59
p
f
64
p
69
74
79
84
87
fp
91
fp

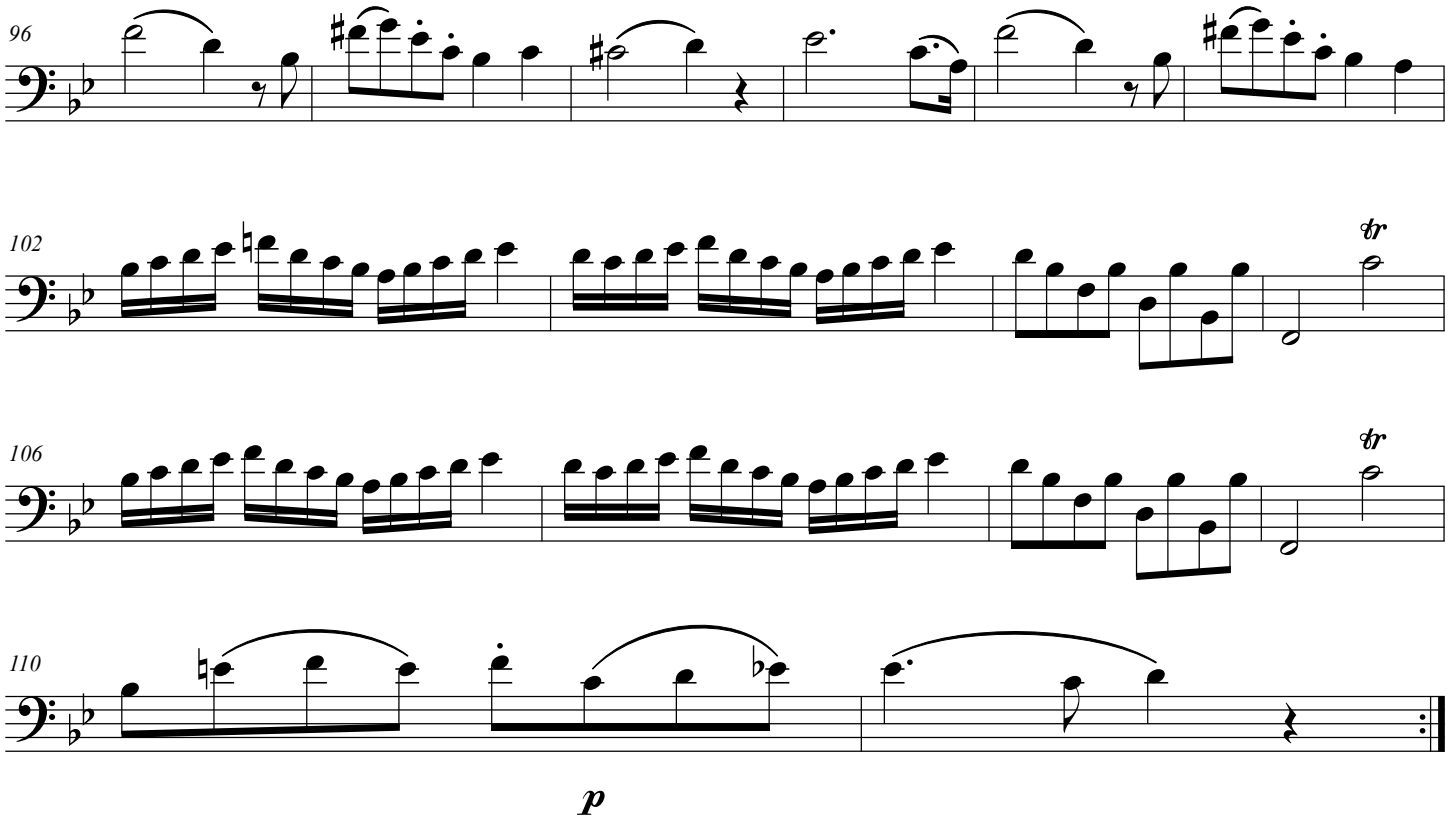
96
102
tr
106
tr
110
p